

What's your favourite place in Jakarta?

Hey, do you have a favourite place? I can't pick my favourite place in Jakarta. From Central Jakarta to the north, south, east and west, there are so many attractions, it's hard to choose! No wonder the city was known as the Pearl of the Orient during Dutch colonial times.

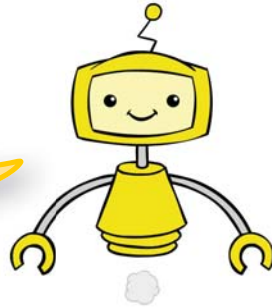

LINKS TO:

Stage 2, Module 9

Learning Object 4: Where is it?

Favourite places

1

In Module 9, Learning Object 4, *Where is it?*, Peter introduced Ardi to three of his favourite places in Queensland.

1. Tempat penggalian dinosaurus Eromanga:

- *Jaraknya kira-kira 300 kilometer di sebelah barat Charleville.*
- *Dinosaurus terbesar di Australia ditemukan di sini.*
- *Kamu bisa menggali fosil dinosaurus di sini.*

2. Hutan Tropis Daintree:

- *Jaraknya kira-kira 100 kilometer di sebelah utara Cairns.*
- *Hutan tropis terbesar di Australia.*
- *Kamu bisa berolahraga jalan kaki di sini.*

3. Pulau Moreton:

- *Jaraknya kira-kira 60 kilometer di sebelah timur laut Brisbane.*
- *Pulau pasir terbesar ketiga di dunia.*
- *Kamu bisa meluncur dari bukit pasir di sini.*

To talk about distance:

▶ **sekitar** can be used to say 'around about' and

▶ **kurang-lebih** or **kira-kira** can be used to say 'approximately'.

For example:

... **sekitar** 300 kilometer

... **around** 300 kilometres

... **kurang-lebih** 60 kilometer

... **approximately** 60 kilometres

To describe Moreton Island as being the third-largest sand island in the world, the ordinal number *ketiga* is used in the phrase *pulau pasir terbesar ketiga di dunia*.

Note:

The ordinal number can be positioned on either side of the adjective so Moreton Island could also be described as *pulau pasir ketiga terbesar di dunia*.

Ready, willing and able

2

To say that one has the capacity to do something, you can use the auxiliary verbs **bisa** (can) or **dapat** (able to).

For example:

*Kamu **bisa** menggali fosil dinosaurus di sini.*

You **can** dig for dinosaur fossils here.

*Kamu **dapat** menjelajah di hutan di sini.*

You **are able** to go bushwalking here.

3

Exercises

Exercise 1

When talking about places of interest, or holiday destinations, you are likely to encounter some of the following words, which describe natural features or attractions for travellers in Indonesia:

- 1.1 Use your dictionary to find the meanings of these terms in English.

Write the meanings on the lines next to their Indonesian equivalent.

Hint! Remember, for the terms consisting of two words, you will need to obtain the meaning of each word and then work out the meaning of the two words together, in the context of natural features or tourist attractions.

For some words you will also need to identify the base word before you are able to look it up in a dictionary.

Indonesian

English

pulau

pantai

gua

danau

dunia

pegunungan

tempat pariwisata

tempat perlindungan

taman hiburan

taman nasional

hutan hujan

1.2 Identify any words you had difficulty with. Outline the strategies you used to determine their meanings.

Exercise 2 _____

Anna and Peter's classmate, Tono, is travelling to Australia with his family for a short holiday.

There are a number of places they could visit while they are in Queensland, but they only have three days, so they will have to plan their schedule carefully.

Read the list of places they are interested in. Then answer questions that follow.

- | | | |
|--------------------|---------------|--------------|
| Pulau Fraser | Sea World | Movie World |
| Dreamworld | Gold Coast | South Bank |
| Great Barrier Reef | Australia Zoo | Pulau Bribie |

(continued on following page)

(continued from previous page)

2.1 Choose five places in Queensland that you think Tono's family might be able to visit during their three-day visit.

You can choose from the list or any other places you feel may interest them.

In Indonesian, write three phrases or sentences for each place describing:

- **where it is located (using expressions of compass points and distance)**
- **why it is famous**
- **what you can do there.**

2.1.1 _____

2.1.2 _____

2.1.3 _____

2.1.4 _____

(continued on following page)

(continued from previous page)

2.1.5 _____

2.2 Now Anna and Peter decide to help Tono further by designing a three-day tour of the five places they have recommended.

Help them fill in the table with information about times, places and activities for each day of the tour.

Rencana Perjalanan			
	Waktu	Tempat	Kegiatan
Hari Pertama			
Hari Kedua			
Hari Ketiga			

Exercise 3

The Smart family is planning a trip for their next long weekend. They are consulting the Sugianto family to ask them about their favourite places in Jakarta.

3.1 What question could Mrs Smart ask to find out Bu Sugianto's favourite place in Jakarta?

Write it in the speech bubble below.

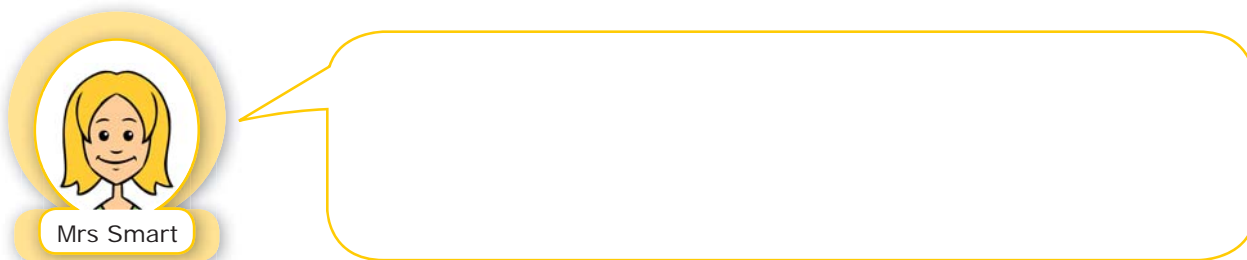

3.2 To answer the question that you wrote in 3.1, you can say, *Tempat favorit saya adalah, 'My favourite place is ...'*

Think of another three, or four, patterns you can use to answer this question.

Refer to phrases you have learnt for expressing likes (from Module 2, Work Sheet 6, *Making new friends*), feelings (from Module 6, Work Sheet 1, *Very interesting*), or opinions (from Module 6, Work Sheet 2, *Are you suitable?*).

3.3 The Sugianto family and Zak are introducing their favourite places in Jakarta.

Read the five introductions.

Circle the key words in each introduction that tell you what type of place it is.

3.3.1 Pak Sugianto

Di sebuah wilayah kecil di daerah kota di Jakarta terdapat banyak museum dan gedung bersejarah lainnya. Wilayah ini memiliki luas 1,3 kilometer persegi dan membatasi Jakarta Utara dan Jakarta Barat.

3.3.2 Bu Sugianto

Taman yang terletak di Jakarta Timur ini merupakan tempat rekreasi yang sangat populer bagi warga kota Jakarta dan kota-kota lain di Indonesia. Rumah adat, kekayaan alam, serta aneka seni dan budaya daerah disajikan di sini

3.3.3 Ardi

Tempat yang terletak di Jakarta Utara ini merupakan taman rekreasi dan pusat hiburan terbesar di Indonesia yang dapat memikat pengunjung karena memiliki 27 fasilitas wahana permainan berteknologi tinggi.

(continued on following page)

(continued on following page)

3.3.4 Nina

Tempat yang terletak di Pasar Minggu ini adalah tempat pertama semacam ini di Indonesia. Luasnya 140 hektar dan memiliki koleksi hewan yang terdiri dari 295 spesies dan 4040 spesimen.

3.3.5 Zak

Tempat ini adalah pusat perbelanjaan terbesar di Jakarta dengan jumlah toko sebanyak 526 dan sebuah arena ice skating yang populer bagi warga Jakarta.

3.4 In their introductions, the Sugianto family and Zak did not mention the names of their favourite places.

Write a sentence describing each person's favourite place using the patterns from Exercise 3.2. Choose the correct names from the list below.

- Kebun Binatang Ragunan
- Batavia Lama
- Mal Taman Anggrek
- Taman Mini Indonesia Indah
- Kebun Raya Bogor
- Dunia Fantasi

3.5 Which places do you think Peter, Anna, Mr Smart and Mrs Smart would be interested in?

Help each of them express where they want to go.

Give reasons based on the information from the descriptions above.



Peter

A large yellow speech bubble with a tail pointing to Peter, intended for writing a response.

(continued on following page)

(continued from previous page)



Anna



Mr Smart

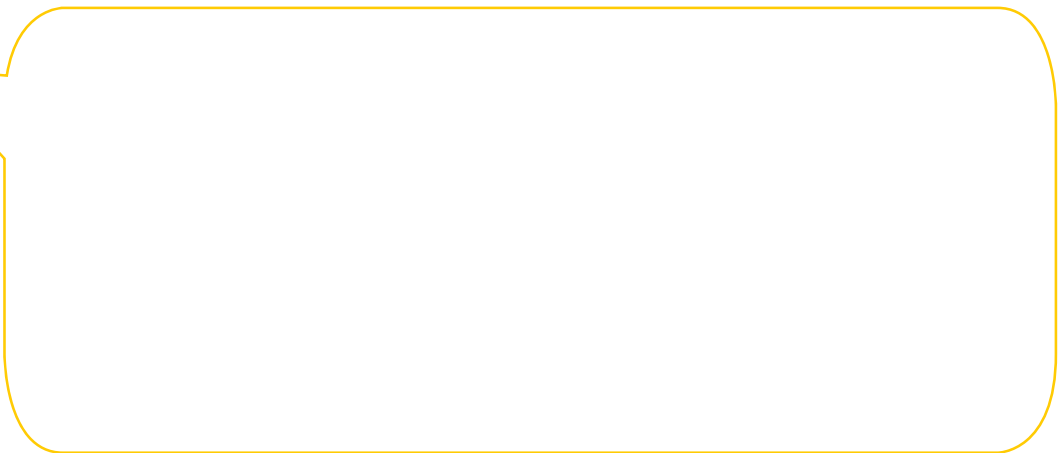

Mrs Smart

