

My neighbourhood

You have already learnt a basic way of saying where something is located using **ada**.

For example:

*Pak Smart **ada** di luar.*

Mr Smart is outside.

You can use this basic structure to say on what street a building is located.

For example:

*Rumah saya **ada** di Jalan Melati.*

My house is on Melati Street.

However, if you want to provide a more detailed description of where places are located, you need to know a few more phrases.

In Learning Object 7 'Where's the bank?' you saw a number of new phrases used to describe the locations of places in relation to each other.

The following exercises will help you become more familiar with these phrases.

Exercises



1.

Look at the map. Then, read the descriptions on Page 2 of the positions of some of the places marked on the map.

Imagine you are standing in the middle of the intersection looking at the buildings from ground level.

Now, do exercises a) and b).

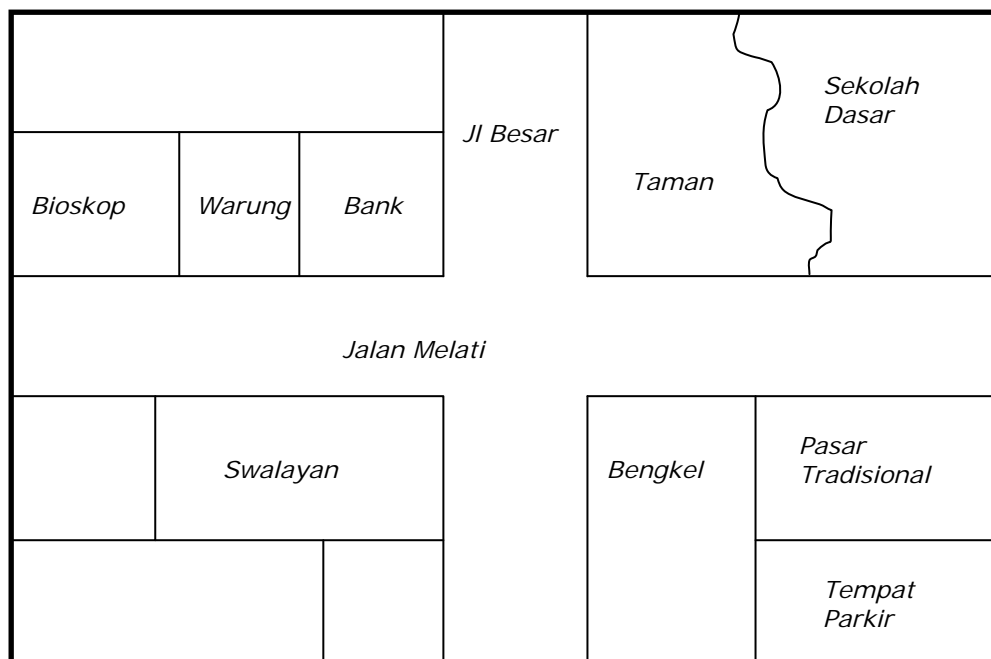

- Bank ada **di sudut** Jalan Besar dan Jalan Melati.
- Taman ada **di samping** sekolah dasar.
- Pasar tradisional ada **di seberang jalan dari** sekolah dasar.
- Tempat parkir ada **di belakang** pasar tradisional.
- Bioskop ada **di** Jalan Melati.
- Warung ada **di antara** bioskop dan bank.

a) Refer to the map again. Then, match the location phrases written in bold in the sentences above with their corresponding English meaning in the table.

English	Indonesian
across the road from	
between	
on	
behind	
on the corner or	
next to	

b) Now, write sentences saying where each of the following five places is located on the map on Page1.

Use different descriptions from those given in the examples above.

Try to use five different location phrases as well.

i) Bank _____

ii) Swalayan _____

iii) Bengkel _____

iv) Pasar tradisional _____

v) Tempat paker _____



2.

a) Read the sentences underneath the map. Then, using this information, mark where each of the places is located on the map.

Use the position of the bread shop and cinema as a guide to help you get started.

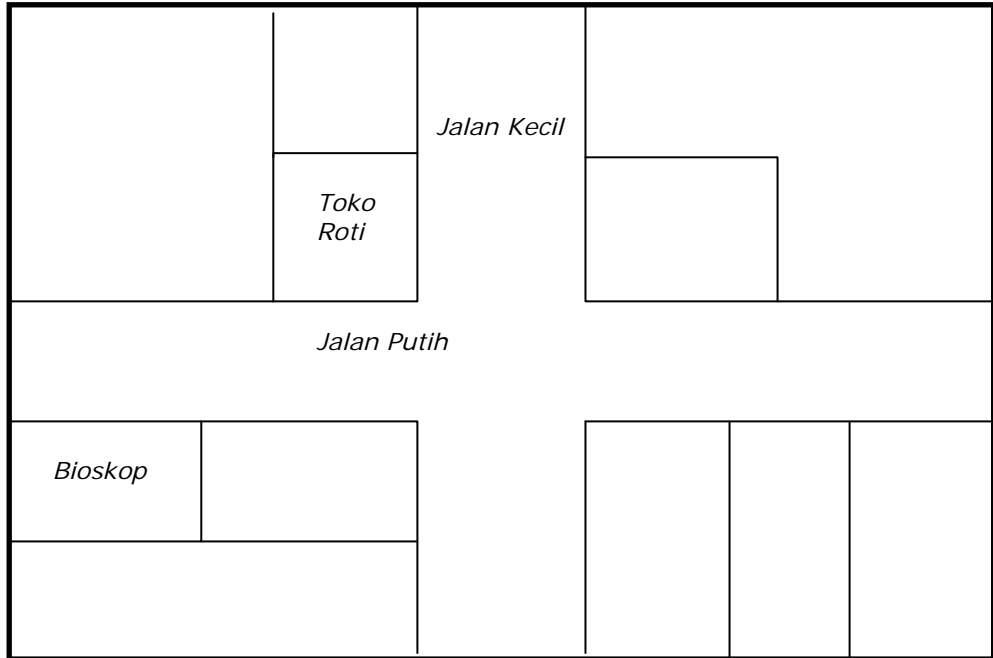

- *Toko roti ada di sudut Jalan Kecil dan Jalan Putih.*
- *Bengkel ada di seberang jalan dari toko roti di samping bioskop.*
- *Bengkel ada di sudut Jalan Putih dan Jalan Kecil.*
- *Swalayan ada di seberang jalan dari bengkel.*
- *Kantor pos ada di Jalan Putih.*
- *Tempat parkir ada di antara swalayan dan kantor pos.*
- *Taman ada di samping bengkel dan di belakang bioskop.*
- *Warung ada di samping toko roti di Jalan Kecil.*
- *Sekolah dasar ada di seberang jalan dari kantor pos.*
- *Kantor polisi ada di samping sekolah dasar di sudut Jalan Kecil dan Jalan Putih.*

b) There is one place remaining - the library (*perpustakaan*). Mark where the library is located on the map. Then write three different sentences describing its position.

i) *Perpustakaan ada di* _____

ii) _____

iii) _____